

Für Johanna

Martin Batteux 2013
*1957-

A

B

Section B, consisting of two staves. The treble staff has a first ending bracket over the first two measures, followed by a fermata. The second ending bracket covers the last two measures, with fingerings 1, 4, and 3. The bass staff has a consistent eighth-note accompaniment throughout the section.

C 4
2

Section C, consisting of two staves. The treble staff has a first ending bracket over the first two measures, followed by a fermata. The second ending bracket covers the last two measures. The bass staff has a consistent eighth-note accompaniment throughout the section.

D

Section D, consisting of two staves. The treble staff has a first ending bracket over the first two measures, with a fermata. The second ending bracket covers the last two measures, with a fermata. The bass staff has a consistent eighth-note accompaniment throughout the section.

fine

Improvisieren auf weißenTasten in Terzen und Sexten
dann A B C Fine.

C ♯

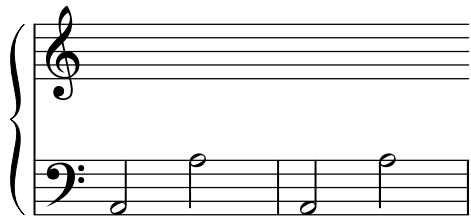

Beginn der Improvisation:

